

55° Congresso AINPeNC Associazione Italiana  
Neuropatologia e Neurobiologia Clinica

45° Congresso AIRIC Associazione Italiana  
Ricerca Invecchiamento Cerebrale

Bologna, 23-25 Maggio 2019



# Caso diagnostico

Dott.ssa Angela Guerriero  
Anatomia Patologica  
Ospedale Ca' Foncello, Treviso

# Storia clinica

- Donna 65 anni.
- APR: diabete mellito tipo II, ipotiroidismo, ipertensione arteriosa e ipercolesterolemia.
- APP: lombalgia con dolore irradiato alla faccia posteriore delle cosce bilateralmente.

# RMN

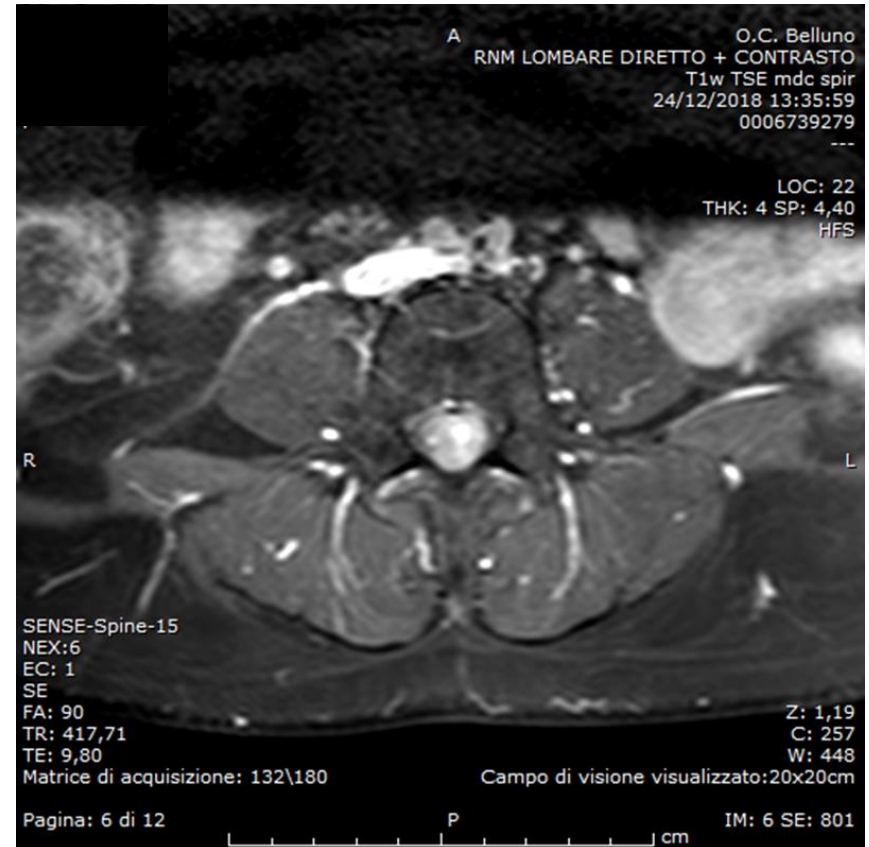
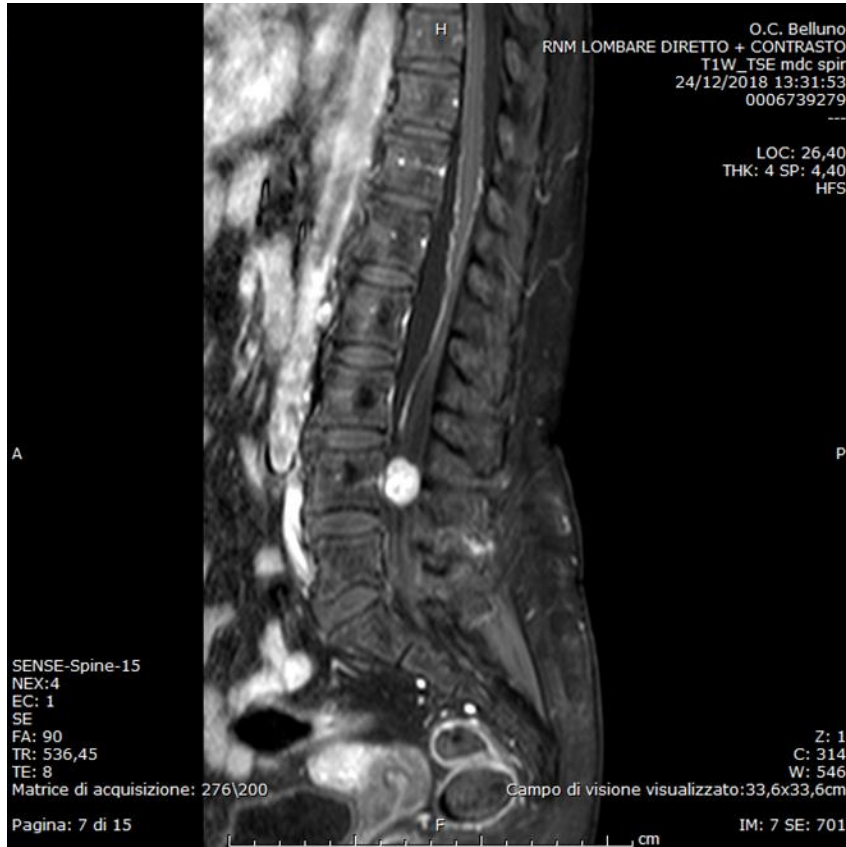

diagnosi radiologica di schwannoma.



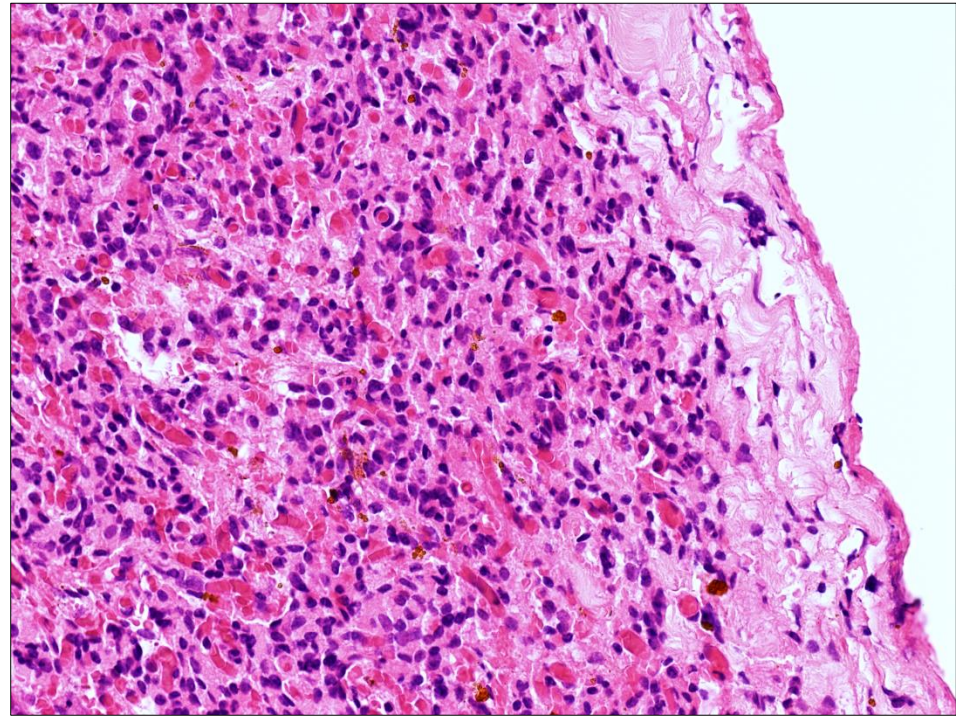
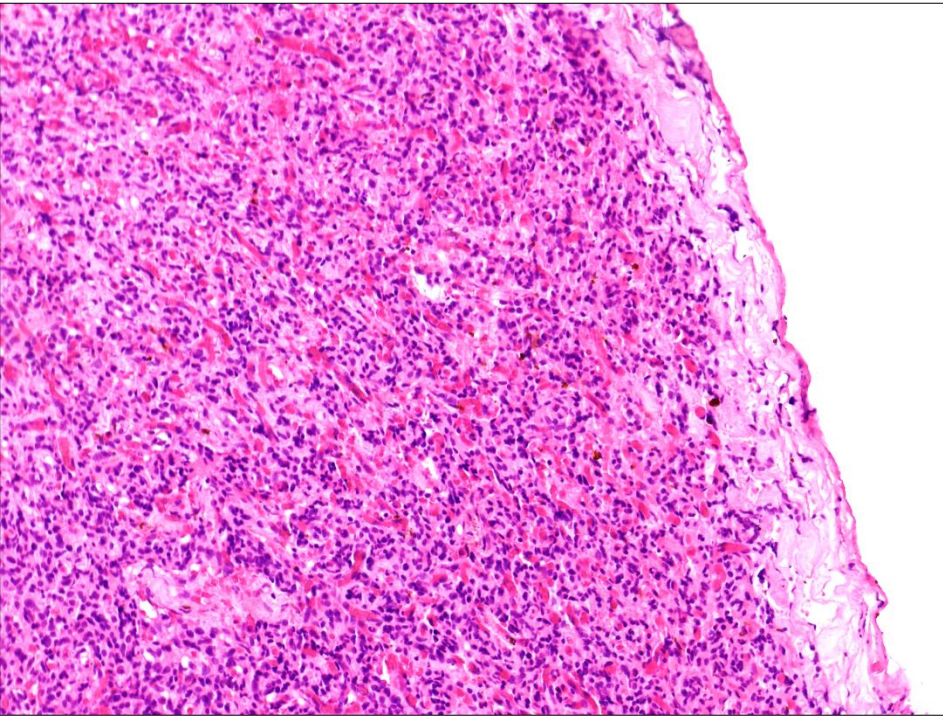



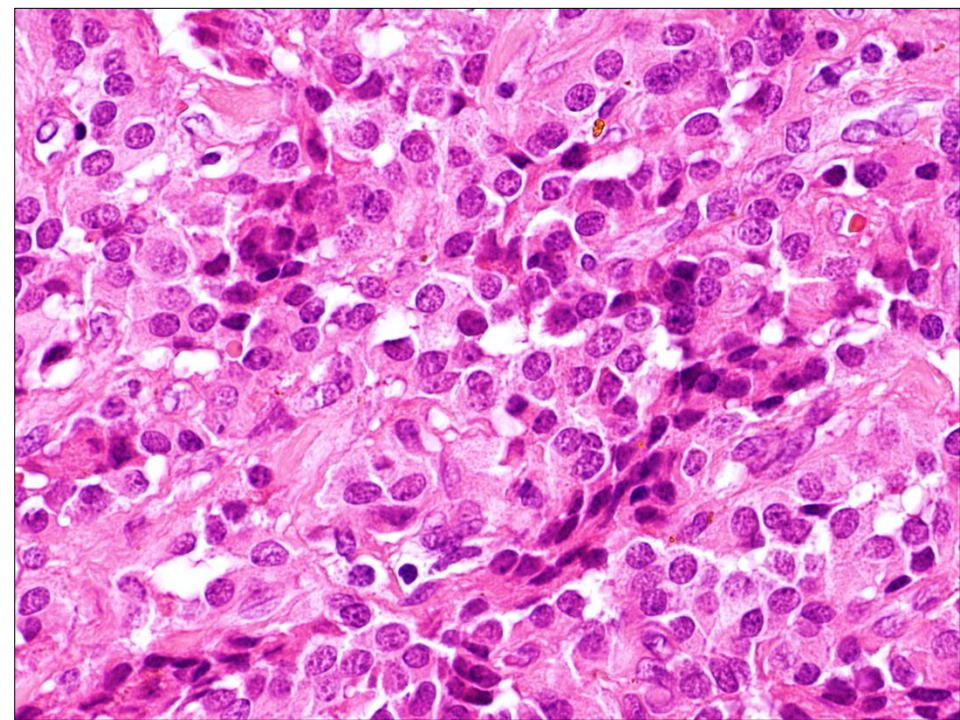
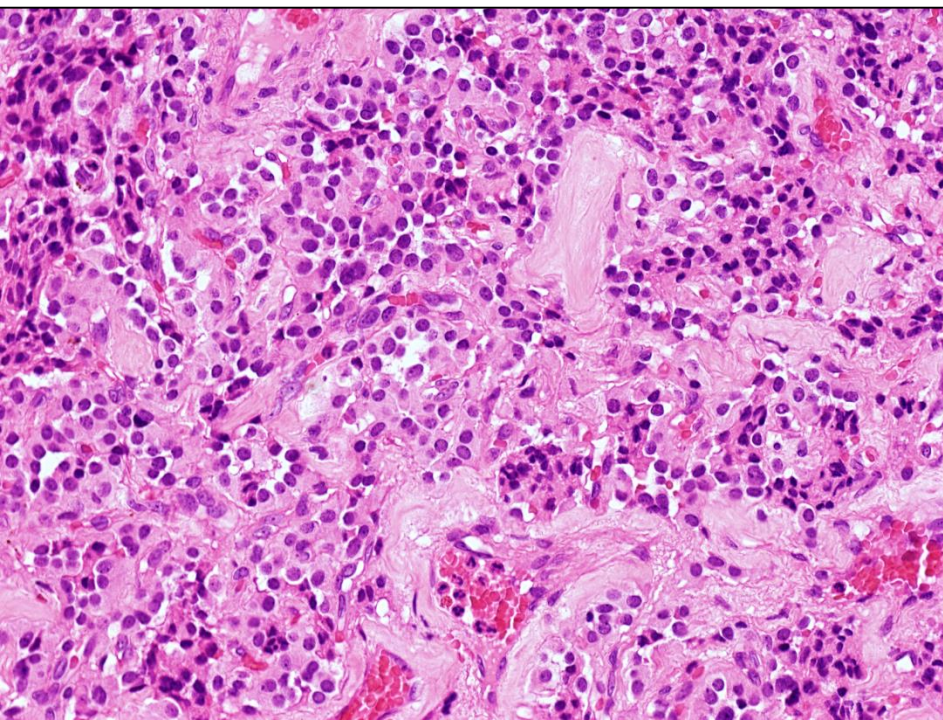
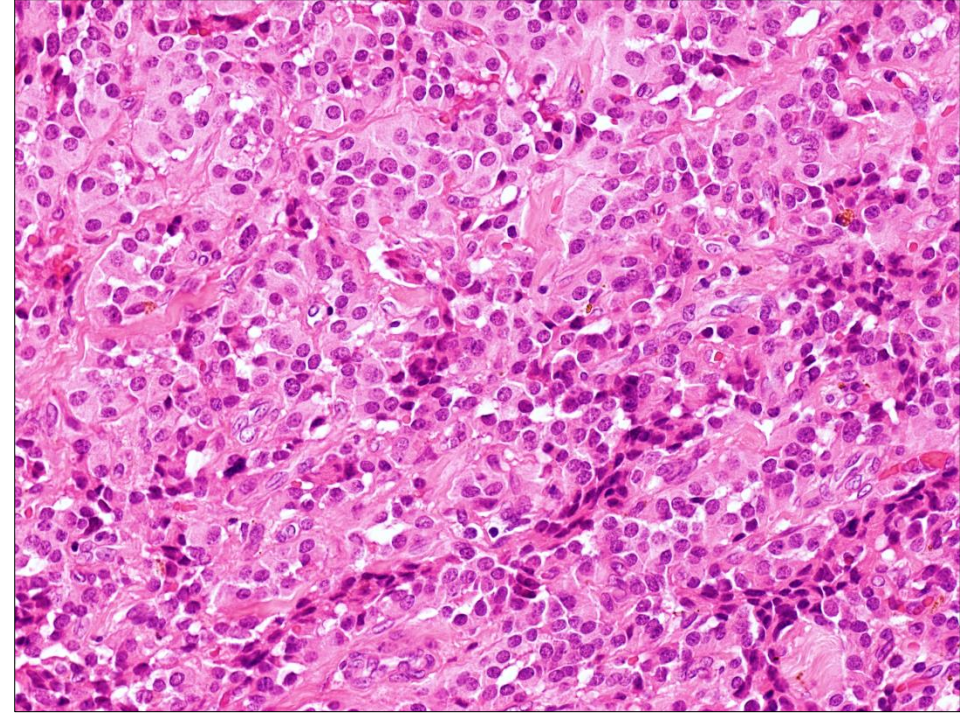
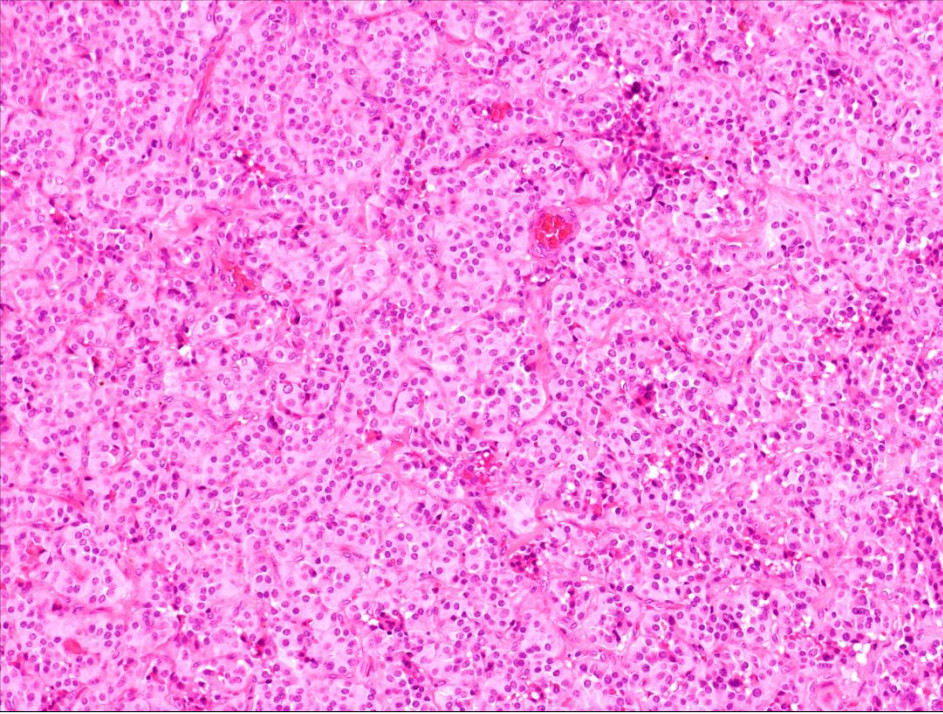



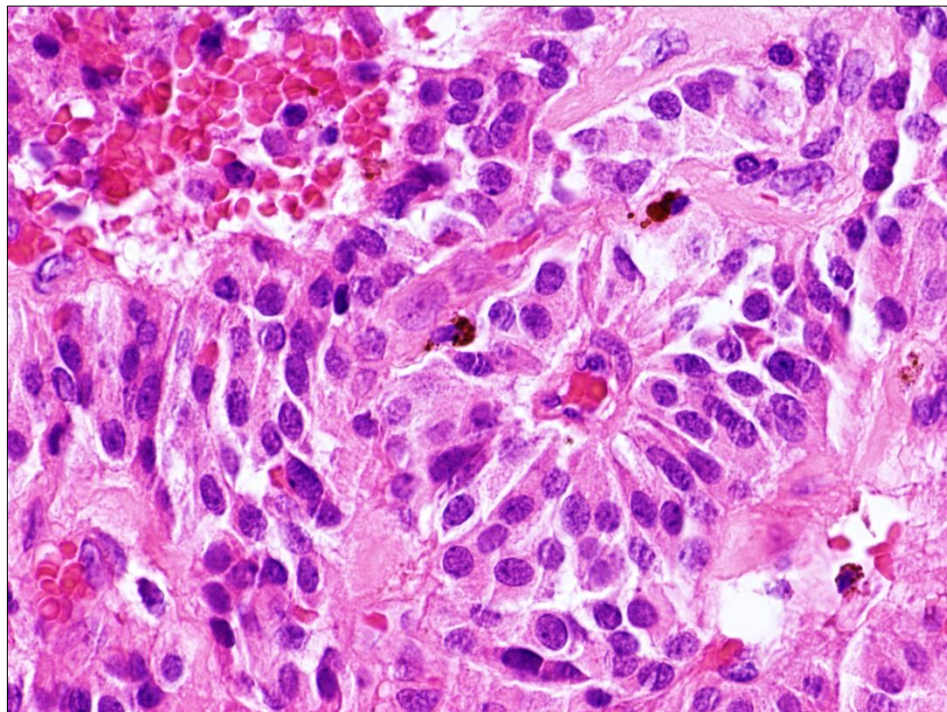
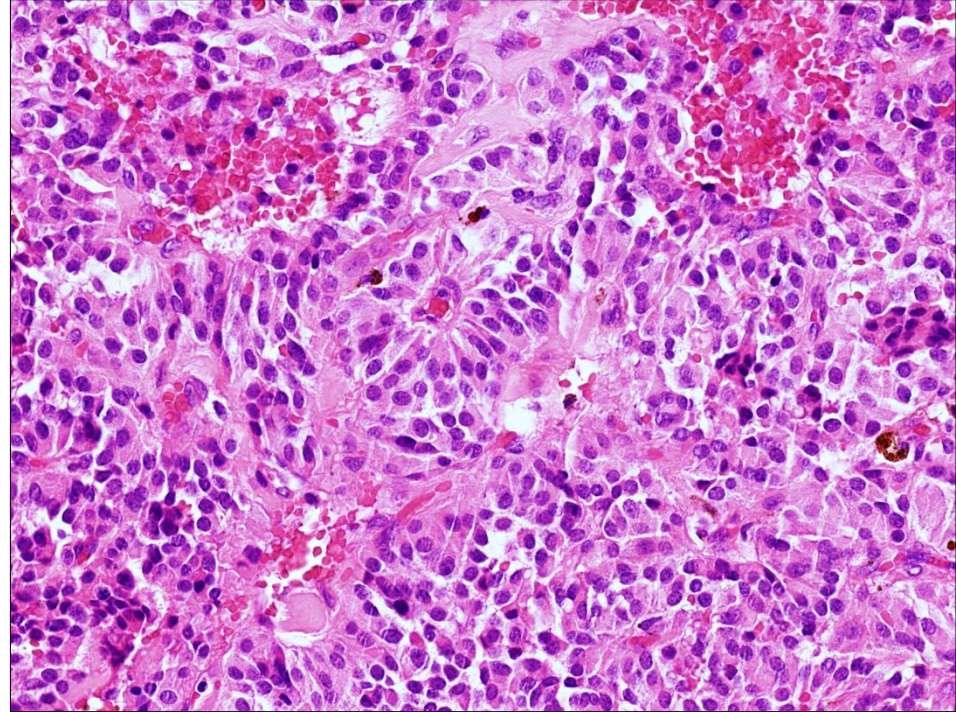
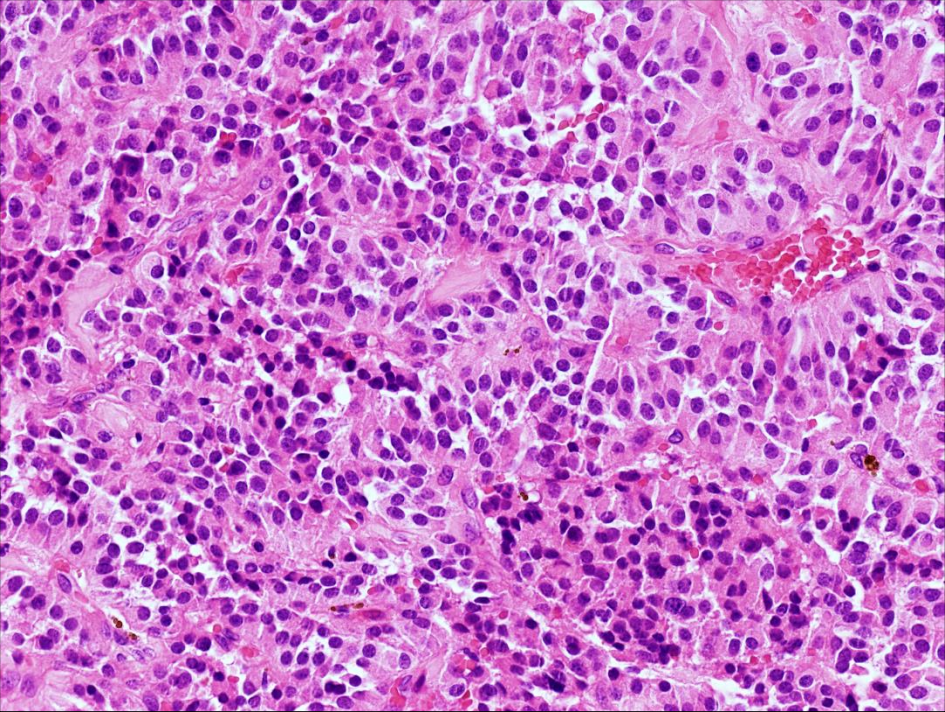



55° Congresso AINPeNC Associazione Italiana  
Neuropatologia e Neurobiologia Clinica

45° Congresso AIRIC Associazione Italiana  
Ricerca Invecchiamento Cerebrale

Bologna, 23-25 Maggio 2019



Diagnosi?





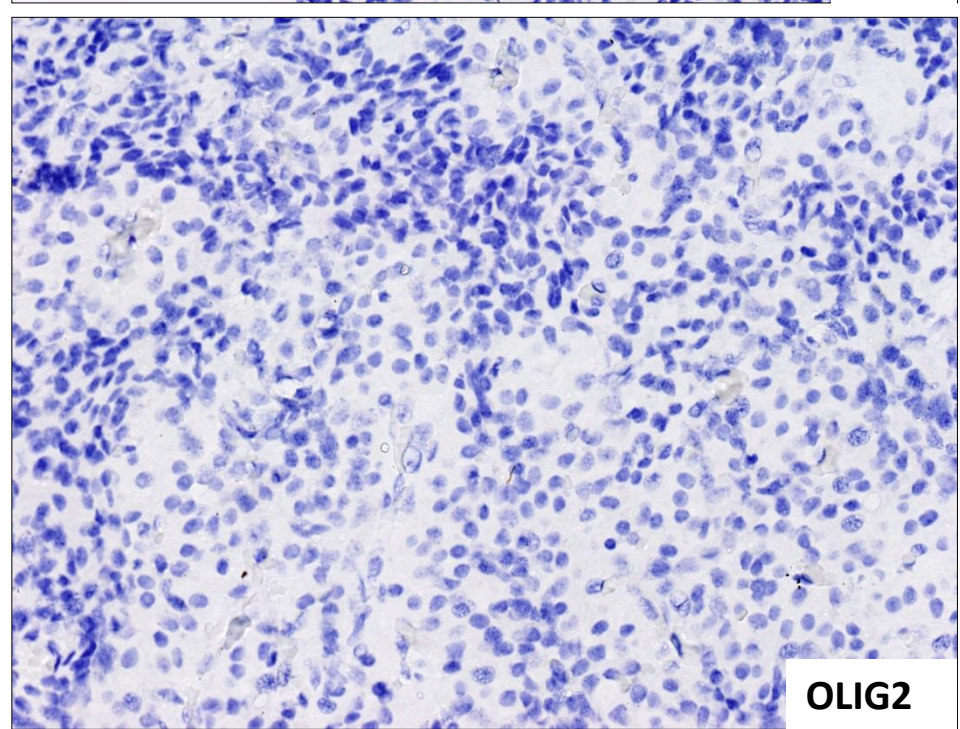
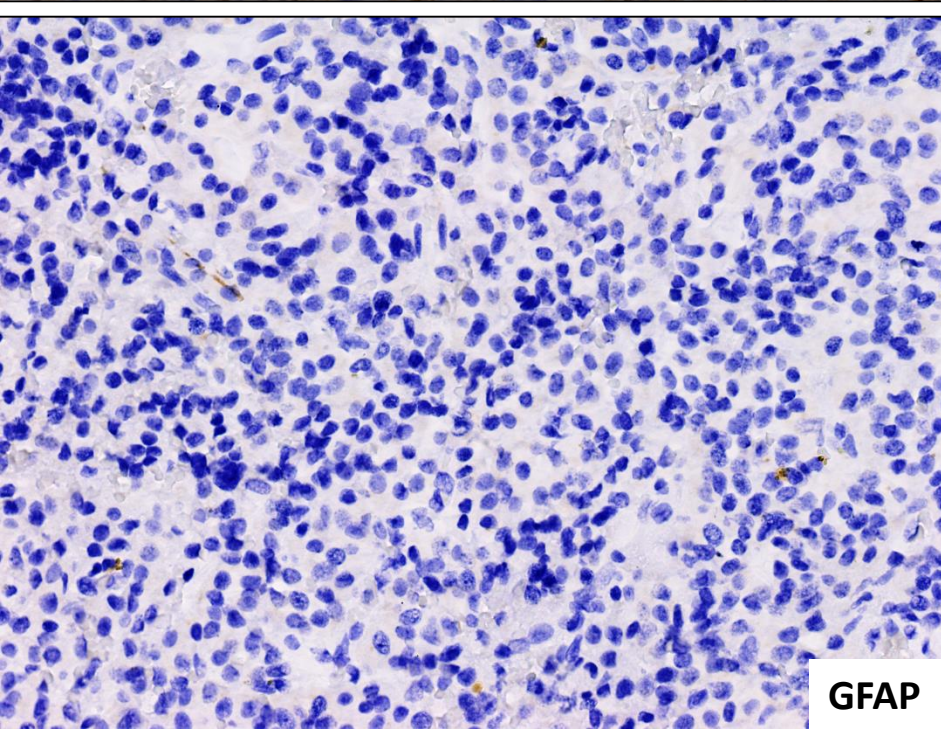
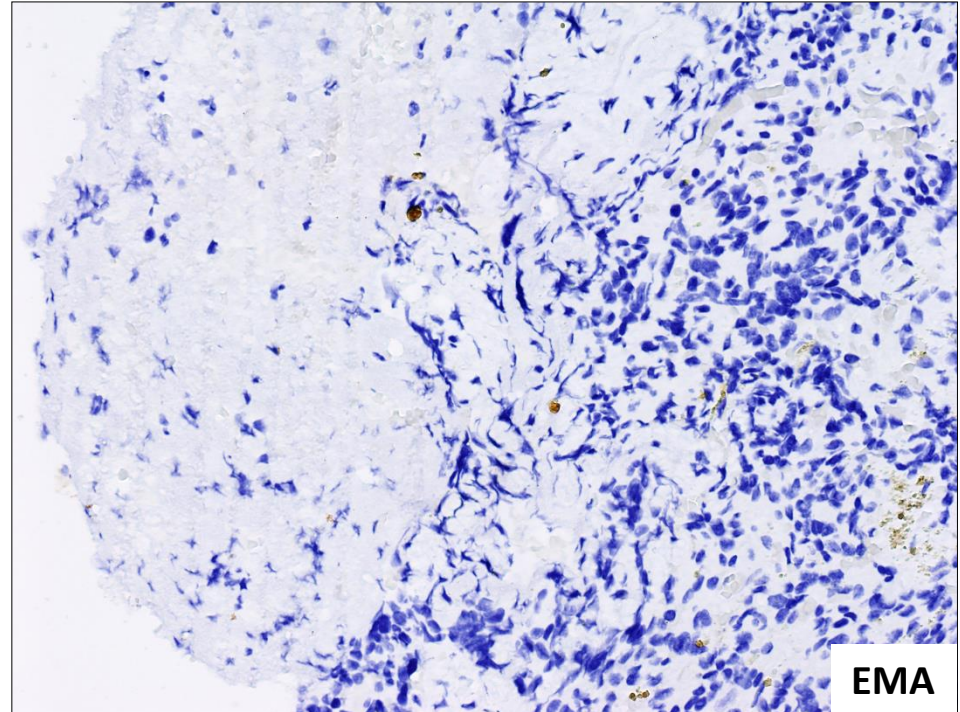
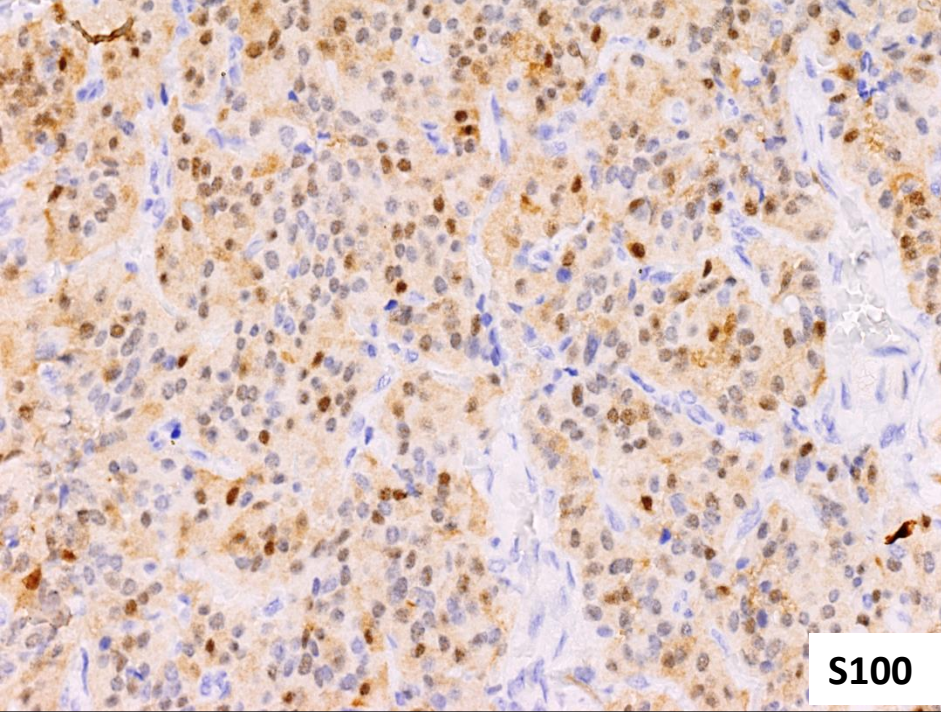







# Altre colorazioni immunoistochimiche

- SOX10 negativo
- Recettore progestinico negativo
- D2.40 negativo
- Brachiury negativo
- Alfa-Inibina negativo
- **CD56 positivo**



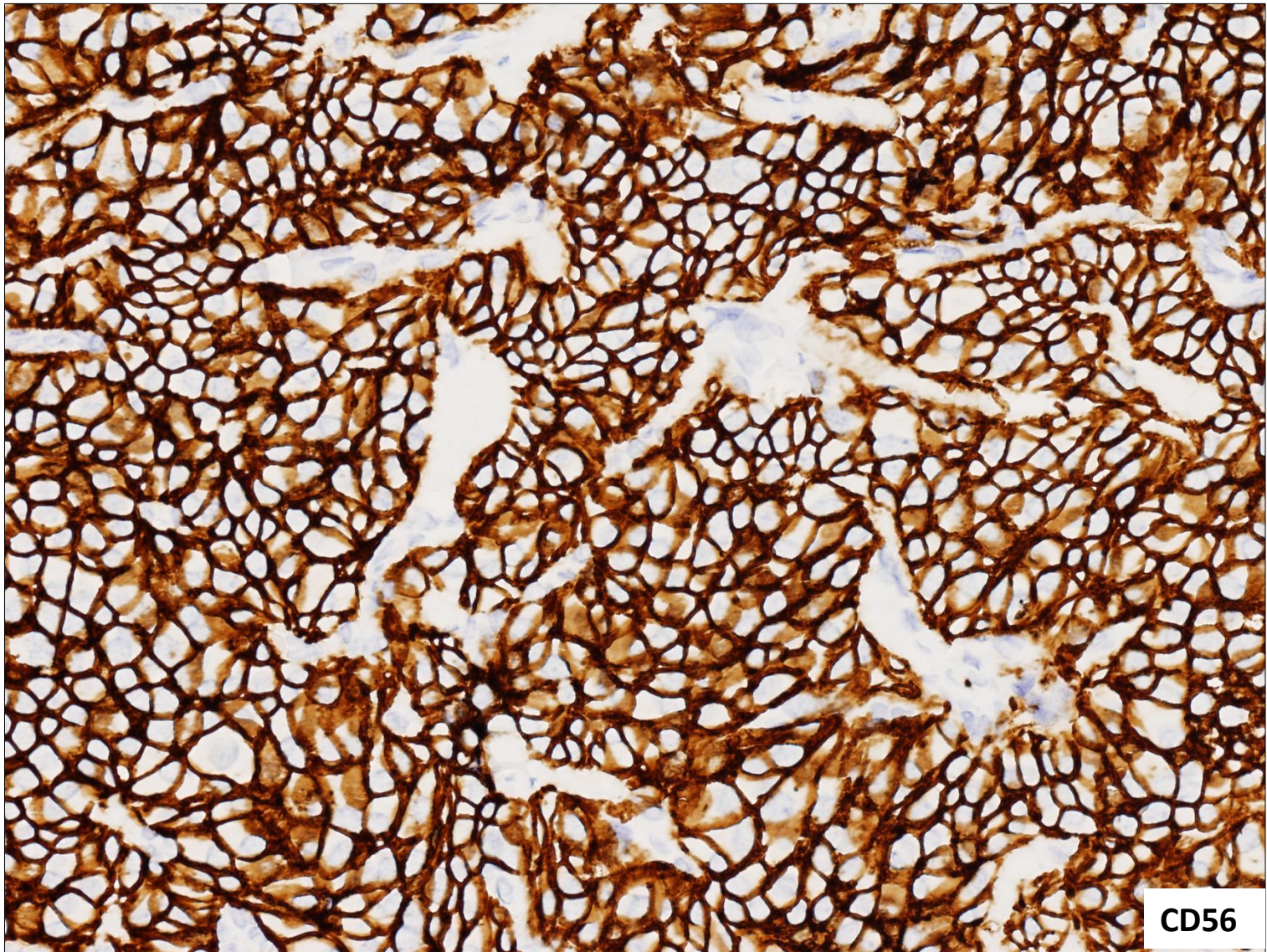

CD56



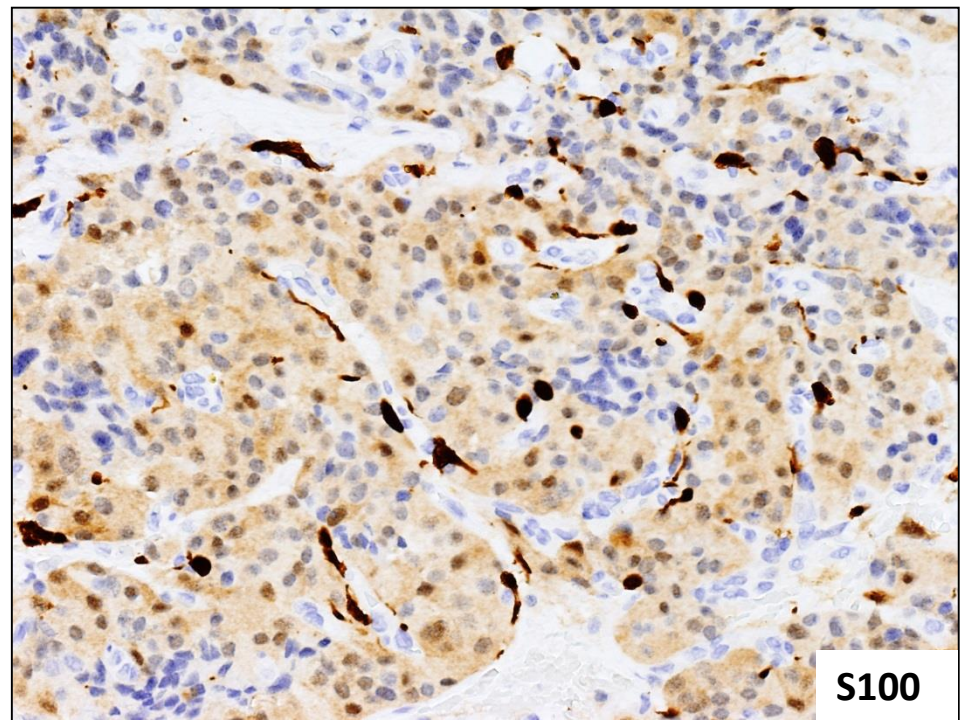
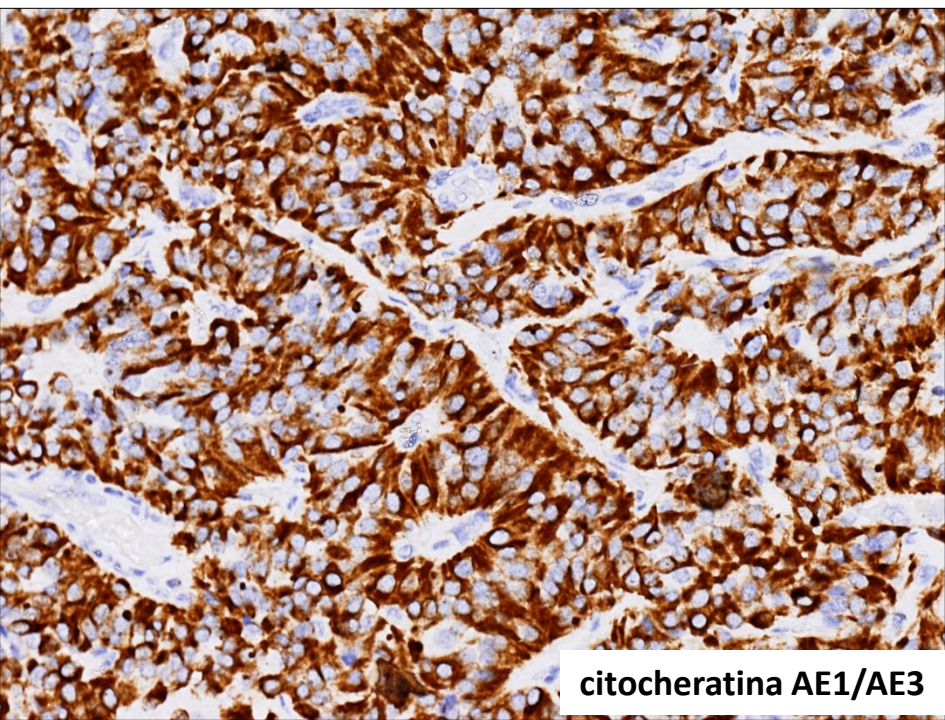
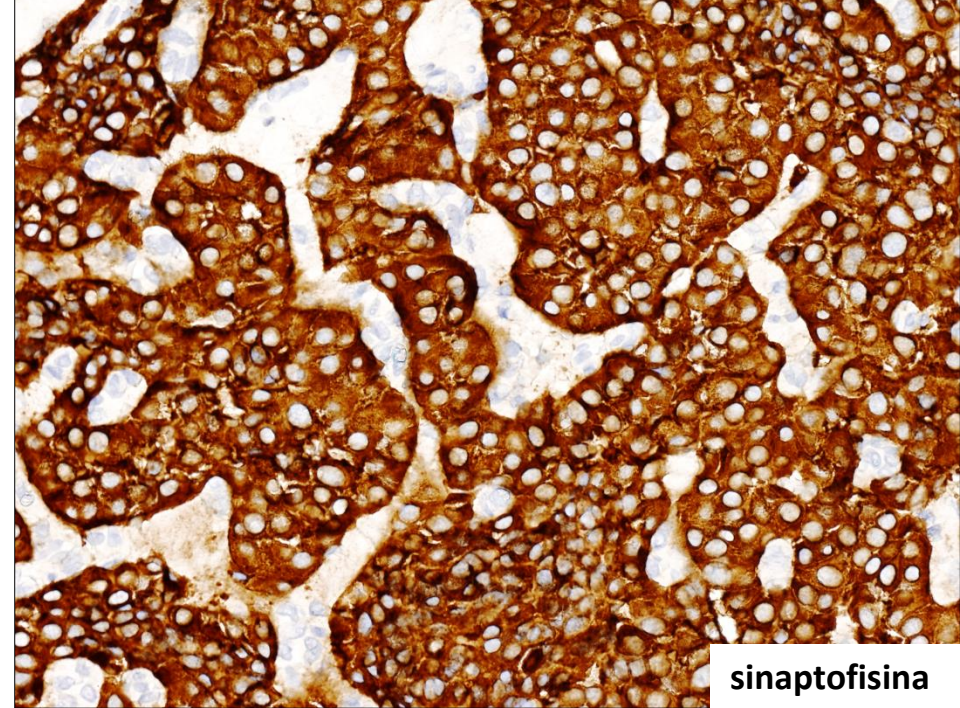
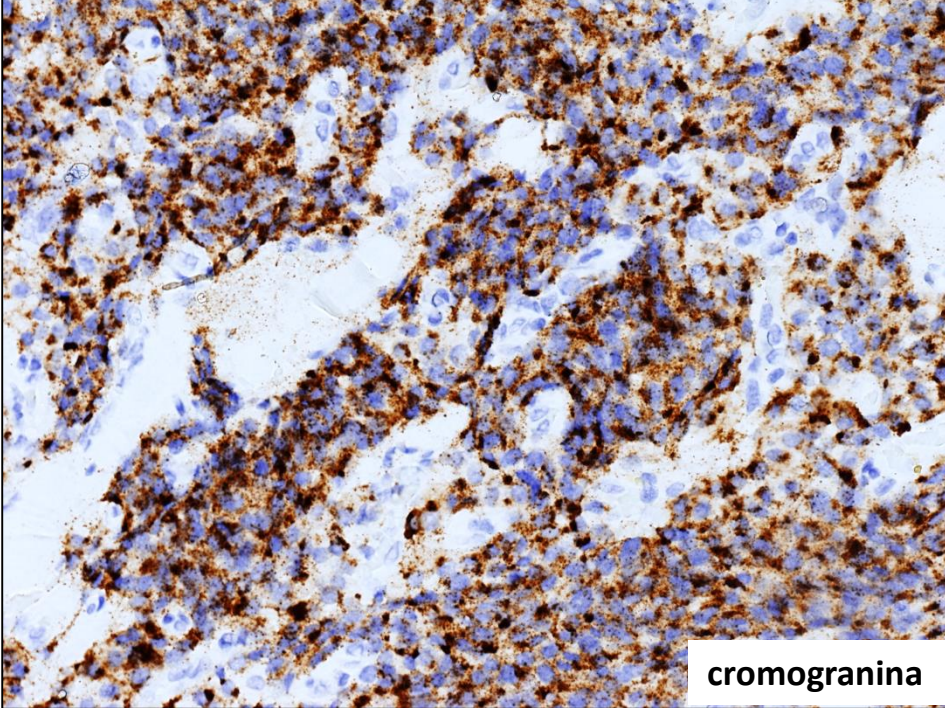



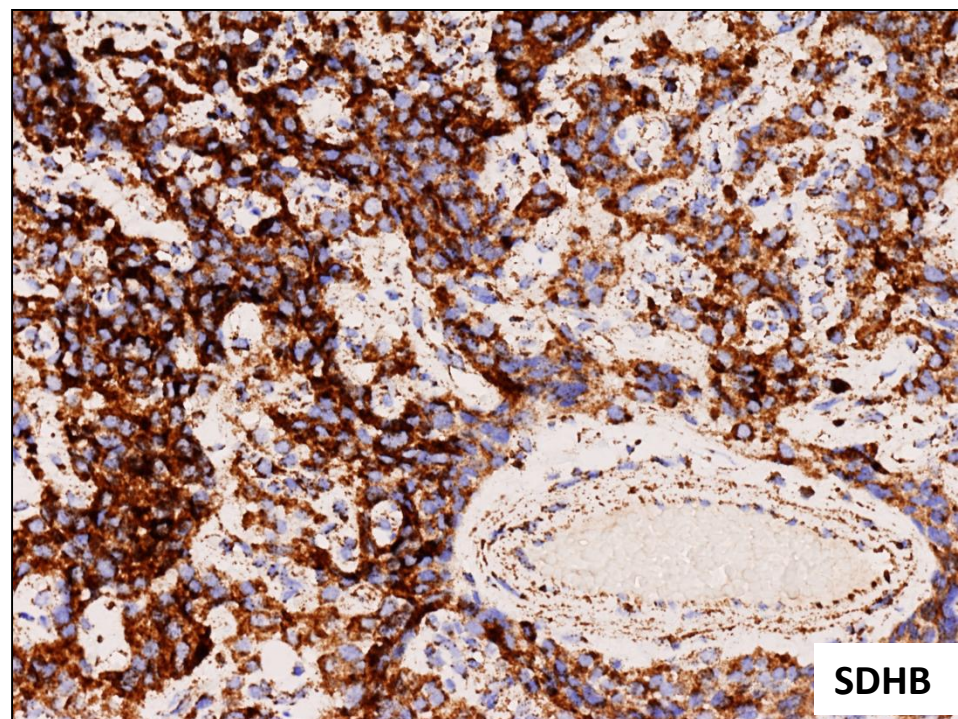
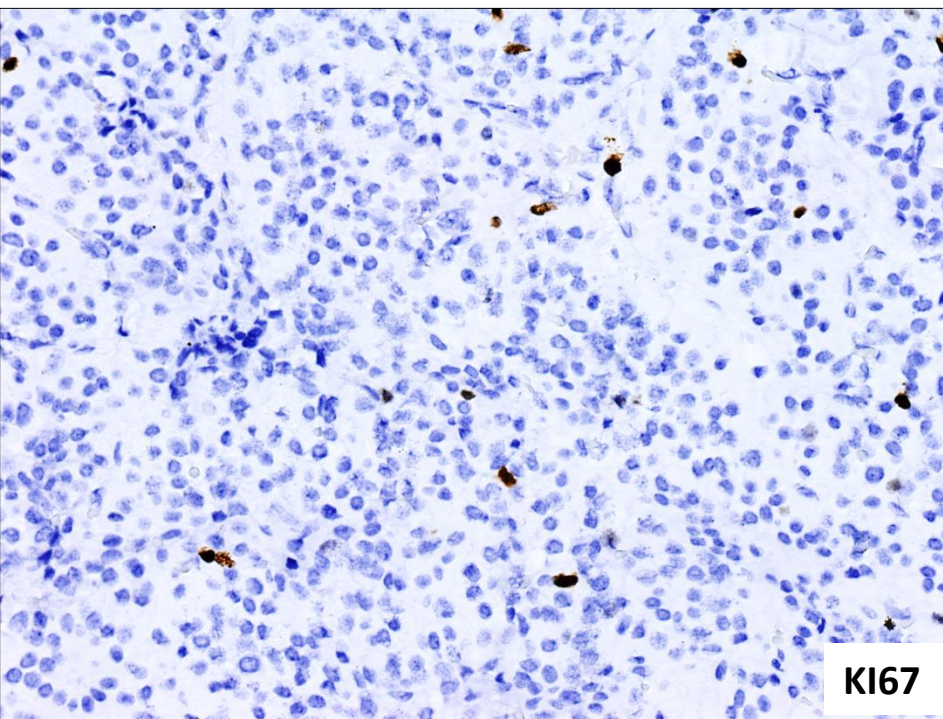



**Table 1** GAPP parameters and scoring point

Parameters	Points scored
Histological pattern	
Zellballen	0
Large and irregular cell nest	1
Pseudorosette (even focal)	1
Cellularity	
Low (< 150 cells/U)	0
Moderate (150–250 cells/U)	1
High (more than 250 cells/U)	2
Comedo necrosis	
Absence	0
Presence	2
Vascular or capsular invasion	
Absence	0
Presence	1
Ki67 labelling index (%)	
< 1	0
1–3	1
> 3	2
Catecholamine type	
Epinephrine type (E or E + NE)	0
Norepinephrine type (NE or NE + DA)	1
Non-functioning type	0
Total maximum score	10

U, number of tumour cells in a square of a 10 mm micrometer observed under high power magnification ( $\times 400$ ); E, epinephrine; NE, norepinephrine; DA, dopamine.

**Table 2** GAPP score and histological grade

GAPP score	Histological grade
0–2	Well-differentiated type
3–6	Moderately differentiated type
7–10	Poorly differentiated type



Diagnosi di paraganglioma spinale,  
moderatamente differenziato.



# Bibliografia

- Lloyd RV, Osamura RY, Kloppel G, Rosai J, editors (2017). WHO Classification of Tumours of Endocrine Organs (4° edition). IARC: Lyon 2017.
- David N Louis, Hiroko Ohgaki, Otmar D. Wiestler, Webster K. Cavenee (Eds): WHO Classification of Tumours of the Central Nervous System (Revised 4° edition). IARC: Lyon 2016.
- Perry A, Brat DJ. Practical Surgical Neuropathology A diagnostic Approach. Second Edition. Elsevier, 2018.
- Kimura N, Takayanagi R, Tawizawa N et al. (2014). Pathological grading for predicting metastasis in pheocromocitoma and paraganglioma. *Endocr Relat Cancer*.21:405-14.
- Papathomas TG, Oudijk L, Persu A (2015). SDHB/SDHA immunohistochemistry in pheochromocytomas and paragangliomas: a multicenter interobserver variation analysis using virtual microscopy: a Multinational Study of the European Network for the study of Adrenal Tumors (ENS@T). *Mod Pathol*.28:807-21.



55° Congresso AINPeNC Associazione Italiana  
Neuropatologia e Neurobiologia Clinica

45° Congresso AIRIC Associazione Italiana  
Ricerca Invecchiamento Cerebrale

Bologna, 23-25 Maggio 2019



Grazie per l'attenzione